

**SUMANTAI WASNIK INSTITUTE OF NURSING
NAGPUR**

**Maharashtra University of Health Sciences, Nashik
Inspection Committee Report for Academic Year 2022- 2023**

Faculty: - Nursing

Name of College: Sumantai Wasnik Institute of Nursing, Nagpur

INFRASTRUCTURE DETAILS

Sr. No.	Particulars to be verified	Details on college website (Yes/ No)	Adequate / Inadequate
	College		
1.	<p>Land details: Total land, owner, unitary or not, NA of all land, 7/12 extracts of all land (Applicable only to Private Colleges).</p> <p>(Verify land documents & Government permissions documents are uploaded on College Website No Land/ Construction documents shall be submitted to the University.</p> <p>Only deficit information to be pointed out to the University).</p>	Yes	Adequate
2.	Total constructed area of college building	12000/- sq.ft	
	<p>(I) Administrative Section: Total Area 900 sq.ft (which includes) Principal Room, P.A. Room, Reception cue Visitors lounge, Meeting hall, Account section, Record and Central store etc.</p>	Yes	Adequate
	<p>(II) Lecture Halls:</p> <p>a) Total No. of Lecture Halls 04</p> <p>b) IT enabled, Audio / Video teaching Aids – available</p> <p>c) Total area for lecture Halls 2000 sq.ft</p>	Yes	Adequate
	<p>(III) Seminar or Conference or Examination Hall:</p> <p>a) Total Area 2000 Sq.ft. b) Total Seating Capacity 100</p> <p>c) Audio / Video System and Other Facilities available</p>	Yes	Adequate
	<p>(IV) Central Library:</p> <p>a) Total Area: 900 sq.ft. Total No. of Books 2241</p> <p>Distribution of books subject wise in separate cupboards</p> <p>Capacity of Reading Hall -</p>	Yes	Adequate

	for Students 50 No. of Scientific Journals 16 Photo Copier Machine available	for Teachers 20 No. of News Papers. 04 Drinking water & Washrooms available		
	b) Digital Library : No. of Computers 04 Internet Facility available			
	(V) Teaching Departments:			
	There shall be Five Teaching Departments as per MSR No. of departments 05 Departmental Area 300 sq.ft/ each No. of Books/ Charts / Models/ Spacimens (dry and wet) / Museum in each department t information to be uploaded on college website.		Yes	Adequate
	(VI) Laboratories: Laboratories: As per MSR (1000Sq.ft./ each approx..) Nursing Foundation and Medical Surgical Nursing Lab (1500Sq.ft.). CHN (900 Sq.ft.), Nutrition (900Sq.ft.). OBG and Paediatric (900Sq.ft.). Pre-Clinical Science (900Sq.ft.), Advanced Nursing Skill Lab (900Sq.ft.), Computer Lab (1500Sq.ft.), with 10 computer as per Intake capacity, AV Aids (600Sq ft), well Equipped Lab must have Mannequins, Articles Beds as peri MSR MGR & INC Norms		Yes	Adequate
	(VI) Auditorium:-(As per MSR) Auditorium should be spacious enough to accommodate at least double the sanctioned/actual strength of students, so that it can be utilized for hosting functions the college, educational conferences/ workshops, examinations etc. It should have proper stage with green room facilities. It should be well ventilated and have proper lighting system. There should be arrangements for the use of all kinds of basic and advanced audio-visual aids. OR Multipurpose Hall: available College of nursing should have multipurpose hall if there is no auditorium.		Yes	Adequate
	VIII) Canteen and Kitchen Facility: Note: Verity Canteen Facility & Hygiene is monitored as per MUHS Circular No.18/2019 dated 19/03/2019.]		No	
	(IX) Common Rooms: Separate common rooms for boys and girls with adequate space and sitting arrangement shall be available.		Yes	Adequate
3.	University Examination Infrastructure:		Yes	Adequate

	Strong Room for examination a) (Area- 300 sq.ft. b) Shelf, c) Steel cupboard 1. d) CCTV, Photocopier Machine, Examination hall with benches. Parking Facility for University vehicle, Guest house facility		
4.	Other facilities: Hospital Waste Management. Medical Education Unit, Intercom Network, Playground, P.T Teacher or Instructor, Cafeteria, Facility for indoor games, Gymnasium / Gymkhana Facility, Is there any LMS (learning management system software) available	Yes	Adequate
5.	Hostel facility: , Girts (UG), Warden, Hygiene. etc.	Yes	Adequate
Hospital			

6.	Hospital Details	Yes	Adequate
	Name of the Hospital: list and details of affiliated hospitals is attached		
	Address :		
	Telephone No. :		
	Bed Strength :		
	Distance of Hospital from the College to which it is attached (in kms)		
	Number of beds registered as per BNH Act		
7.	I. Total constructed area of Hospital Building as per MSR (Sq.mtr./Sq.ft.) Whether the Hospital is Owned by the College / Management or Rented ?	Yes	Adequate
	II. Hospital Administration Block as per MSR (Superintendent room, Deputy Superintendent room, Medical officers' room, Matron room, Assistant Matron room, Reception and Registration, etc.)	Yes	Adequate
	III. Out-Patient Departments (OPD) as per MSR Total Area of OPD Complex.....Sq.ft. No. of OPD's..... Facilities shall be as per MSR & all details shall be on college website.	Yes	Adequate
	IV. In Patient Departments (IPD) as per MSR Total Area of IPD Complex.....Sq.ft. \\\nNo. of IPD Departments.Bed Distribution..... Facilities shall be as per MSR & all details shall be on college website.	Yes	Adequate

V. Operation Theatres Block as per MSR Total Area of OT Block.....sq.ft. No.of OTs available..... Facilities shall be as per MSR & all details shall be on college website.	Yes	Adequate
VI. Casualty Facilities State Government Permission Letter	Yes	Adequate
VII. Central Clinical Laboratory: Well-equipped with separate sections for Pathology, Biochemistry and Micro-biology. Attached toilet shall be there for collection of urine samples. Other diagnostic tools for ECG or TMT shall be provided.	Yes	Adequate
VIII. Radiology or Sonography Section: Radiologist chamber, X-ray room. Dark room, film drying room, store room, patients waiting and dressing room. reception or registration or report room.	Yes	Adequate
IX. Labour Room	Yes	Adequate

Date :- 17/05/2022

Place :- NAG PUR



Sumantai Wasnik

Principal

Stamp & Signature

**PRINCIPAL
SUMANTAI WASNIK
INSTITUTE OF NURSING
NAGPUR**



Pradhan
PRINCIPAL

SUMANTAI WASNIK
INSTITUTE OF NURSING
NAGPUR



V.P. JANBANDHU

(Civil Engineer)

160, Bhold nagar, Nagpur.

Mbl.No.-09923879620

Ref. No.:

Date:

COMPLETION CERTIFICATE

This is to certify that the construction of College Building on Plot no.-66 to 69, Kh. no.-142/5, Mouza - Dabha. in Deepawali construction pvt. Ltd., Nagpur. Dist.- Nagpur.

Belonging to - **Sumantai Wasnik College of Nursing.**

Total Super B/up area of this building is 1032.30 Sqm. (11111.67 Sq.Ft.)

Total Carpet area is - 879.99 Sqm. (9472.18 Sq.Ft.)

On Ground floor there are

Staff room,
Computer Lab,
Library,
AVM AIDS
Class room 1
Class room 2
Toilet unit,

On First floor

Principal
Pri clinical Lab.
FON Lab
Nutrition Lab
Community - MCH Lab.
Toilet unit,

On Second floor

Class room 3
Class room 4
Class room 5
Class room 6
Multipurpose Hall
Strong room
Toilet unit.

Till today the overall construction of the college building is completed in all respect.

Hence This certificate.

Place : Nagpur
Date : 30-08-2017

P. Saadkar
PRINCIPAL
SUMANTAI WASNIK
INSTITUTE OF NURSING
NAGPUR

V. P. Janbandhu
Architect/Engineer
V. P. Janbandhu
Consulting Engineer
Regd. NMC - L. 102 571352
Shirajee Nagar, Nagpur-465 008
Mob No : 9923879620

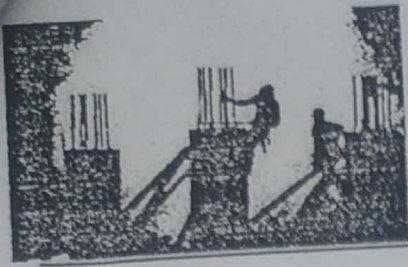

V.P.JANBANDHU

(Civil Engineer)

160.Bhole nagar, Nagpur.

Mbl.No.-09923879620

Date: 14 JUL 16

Ref. No.:

COMPLETION CERTIFICATE

This is to certify that the construction of College Building on Plot no.-66 to 69, kh. no.-142/5, mouza - dabha.in deepawali construction pvt. ltd., nagpur.

Dist. Nagpur, named & styled as Sumantai Wasnik College of Nursing.

Total B/up area of this building is 1032.30 Sqm. (11111.67 Sq.Ft.

On Ground floor there are Principal/office room, staff room, computer room, library, class room & Toilet unit, On first floor there are Lecture hall, MCH Lab+CHN, class room & Toilet unit. On Second floor there are Lecture hall, Multipurpose hall, & Toilet unit.

Till today the overall construction of the college building is completed in all respect.

Hence This certificate.

V.P. Janbandhu
Architect/Engineer

V. P. Janbandhu

Consulting Engineer

Regd. NMC - L - 160, NIT - 1362

Shivaji Nagar, Nagpur-32

Mob No : 9923879630

Place : Nagpur

Date : 14 JUL 16

TRUE COPY



ATTESTED

ARCHANA D. JAISWAL

NOTARY

(Reg. No. 4753)

GOVERNMENT OF INDIA
NAGPUR (M. S.)

R. Sadhan

PRINCIPAL

SUMANTA! WASNIK

INSTITUTE OF NURSING

NAGPUR

गाव नमुना सात (आंध्रप्रदेश अधिनियम प्रकृत)

महाराष्ट्र जमिन मर्यादा अधिनियम अधिनियम अधिनियम अधिनियम (नया काल व सुधारित टुक्या) नियम, १९७१ च्या नियम : १३ आणि १४

सं. ६

नामुना नागपूर (शहर)

भूपातन क्रमांक	भूपातन क्रमांकाचा उपविभाग	भूभाग पट्टी	भागवतदागव नाव	प्राप्त क्रमांक
१४२	१४२/१	भा. वर्ग १	① विमलबाई वसंतराव पंचमारी जयश्री वसंतराव नागरकर स्मिता वसंतराव पंचमारी ज्योती वसंतराव पंचमारी	४०
			② कमलाकर लुकाशमजी पंचमारी शमेश लुकाशमजी पंचमारी श्रीमती विद्याबाई संतोषराव वाढकी सो. शकुन विठ्ठलराव लखरे इजती लुकाशमजी पंचमारी सो. लता अनिब अस्ववे श्रीमती श्याबाई लुकाशमजी पंचमारी (१९९०)	
		२-१०		
		२-१०		
		४-००		
		४-००		

प्राप्त अधिकार
 मा. उप. वि. अ. ना. यांचे आदेश क्र. मा. क्र. १
 मुद्र. घुन. जी. १८/२०००-२००१ दि. ११/१२/००
 क्रमांके सं. सं. १४२/१ भा. २-१० हे भा. जमिनी
 भा. वर्ग १ मध्ये भा. वर्ग १ मध्ये परमतीति
 करण्यात आली. क्र. क्र. ६६० दि. १४/१२/००

२०१६/२१ पु. क्र. ६८७
 दि. १५/१२/०७

गाव नमुना भूपातन विवर

गाव नमुना बारा (पिकांची नोंद)

महाराष्ट्र जमिन मर्यादा अधिनियम अधिनियम अधिनियम अधिनियम (नया काल व सुधारित टुक्या) नियम, १९७१ च्या नियम : १३ आणि १४

सं.	सेवा	पिकांच्या नोंदी										पिकांचे क्रमांक
		निर्धन पिकांच्या नोंदी					नागवट्टापात्र नयनन नयनन					
		पिकांचे नाव	पिकांचे नाव	पिकांचे नाव	पिकांचे नाव	पिकांचे नाव	पिकांचे नाव	पिकांचे नाव	पिकांचे नाव	पिकांचे नाव	पिकांचे नाव	
२००२												
२००३												
२००३												
२००४												
२००४												
२००५												
२००६												
२००६												
२००६												
२००६												
२००६												

Principal
 28/10/20
 स. सं. ६
 नागपूर (शहर)
 PRINCIPAL
 SUMANTA WASHNIK
 INSTITUTE OF NURSING
 NAGPUR

5000/- (Five thousand only) Received
 5000/- (Five thousand only) Received
 5000/- (Five thousand only) Received
 20000/- (Twenty thousand only) Received
 40,000/- (Forty thousand only) Received
 5000/- (Five thousand only) Received

पूर्वेस लॉट क्र. ७० पश्चिमेस लॉट क्र. ६५
 उत्तरेस खुली जागा दक्षिणेस हे उगाऊट मधील शेड

सदर चतुरीमेतील प्लॉट नं. ६६, ६७, ६८, ६९ आज रोजी आपणांस विकण्याचा करार केला असून तो खालील प्रमाणे -

एकूण क्षेत्रफळ ६४० चौ. मीटर (चौरस फुट ६९६९)

पूर्व पश्चिम ४० मीटर चौरस फुट

उत्तर दक्षिण १२ (१६-२० + १५-५०) मीटर चौरस फुट

एकूण अक्षरी किंमत दोन लाख एकान्तर हजार चारशे आशी रुपये (२,०९,४००/-)

बुकींग अमानत ५०,०००/- पन्नास हजार फक्त दिनांक २६/३/२००९

प्रथम हप्ता (२५,३०९५९) दिनांक

किंवा दरमहा प्रमाणे एकूण रु. अक्षरी बाबत हजा व लिनशी पाच रुपये १२,३०५/-

प्रमाणे १८ हप्त्यात देण्याचे ठरविले आहे. किंवा एकूण मुदत दिनांक २६/३/२००९

पारसून दिनांक १८ महीने पर्यंत दिलेली आहे.

दरमहा हप्ता दिनांक १ ते १५ तारखेपर्यंत भरणे अनिवार्य आहे.

नियम व अटी

- अ) अॅडव्हॉस नंतरची रक्कम ठरलेल्या मुदतीत भरावयाची आहे.
- ब) सुचनेची वाट न पाहता करारावर दिलेल्या मुदतीच्या आंत रक्कम भरावयाची आहे.
- क) दरमहा हप्ता भरणान्यांना हप्त्यांची मुदत बंधनकारक आहे.
- ड) डेव्हलपमेंटचा खर्च प्लॉट धारकाने करावयाचा आहे.
- इ) खरेदीचा खर्च प्लॉट धारकाने करावयाचा आहे.
- फ) सरकारी किंवा निमसरकारी कामाकरिता लागणाऱ्या काळमर्यादेकरिता संयुक्तरित्या कंपनी व प्लॉट धारक जबाबदार राहिल.

वरील मुदत व नियम मान्य करून विक्रीचे मुदतीच्या आंत विक्री करण्याची जबाबदारी प्लॉट धारकावर आहे. सदर मुदतीच्या आंत विक्री न केल्यास भरणा केलेली रक्कम संस्थेत पचीत होईल. मुदत संपण्यापूर्वी प्लॉट रद्द करावयाचा असल्यास ५०% रक्कम कपात करून प्लॉटची रक्कम परत मिळेल. आम्ही रजिस्ट्री करून न दिल्यास आपणाकडून मिळालेली राशी परत करण्यात येईल.

सदर प्लॉट/शेत/घर कोठे गहान किंवा बक्षिस किंवा बोझ्यात नसून कुठे विक्री वगैरे केलेली नाही असे कुठे आढळून आल्यास त्यांचे निराकरण करून देऊ. तुम्हास तोषीत खर्च लागू देणार नाही करिता कोणतेही दबावात न येता नशापाणी न करता आज करार पत्र लिहून देत आहो.

सदर विक्री करार पत्र करून दिले असून ते खरे आहे.

तारीख २६/०३/२००९

लिहून देणार

तर्फे दिपावली कॅम्पवशन प्रा. ली.

साक्षदार :-

१) [Signature]
 २) [Signature]

[Signature]
 (V.N. Shafle)

1/5/2002 10,000/- (Ten thousand only) Received
 15/2/2002 4000/- (Four thousand only) Received
 19/2/2002 6000/- (Six thousand only) Received
 1/11/2002 11000/- (Eleven thousand only) Received
 15/10/2002 10,000/- (Ten thousand only) Received

[Signature]
 PRINCIPAL
 SUMANTA WANSNIK
 INSTITUTE OF NURSING
 NAGPUR

JOINT DISTRICT REGISTRAR
& COLLECTOR OF STAMPS
NAGPUR, DIST. : NAGPUR
MAH/CCRA/48/YEAR - 2000

भारत 0488 SPECIAL ADHESIVE
1955 25 JAN 17 2001
R.0000020 PB 0112
INDIA STAMP DUTY MAHARASHTRA

(१६३१) मद्रास नू विस मद्रास

दुपम नियम
नागपुर-क. ३।

विक्री करार पत्र दिपावली कंस्ट्रक्शन प्रा. लि.

रजि. नं. ३८०१७

कमल केशव बिझनेस प्लाझा
सेंट्रल बाजार रोड, लोकमत चौक, नागपुर

लिहून घेणार श्री. सुमन बाळकृष्ण वासनिक

वय ६५ वर्ष व्यवसाय व्यापार रा. इहप सोलाना

आशाद रोड गांधीनगर नागपुर

लिहून देणार : दिपावली कंस्ट्रक्शन तर्फे श्री. विलीप रामभाद्रु जाधव

वय २२ वर्ष व्यवसाय व्यापार रा. लक्ष्मीनगर नागपुर

आज दि. २२/१२/०९ इ. सन साल कारणे विक्री करार पत्र लिहून देतो की, आगचे कब्जातील

खास मोजा दाभा

नं. १२३४

मालकी नं. १२३४

प्लॉट नं. ६६, ६७, ६८, ६९ हयांची चतुःसीमा येणे प्रमाणे

PRINCIPAL
SUMANTA WASNIK
INSTITUTE OF NURSING
NAGPUR



S. NO.	DESCRIPTION	AREA (SQ. M)	NO.	TOTAL
1	Plot 1	100.00	1	100.00
2	Plot 2	100.00	1	100.00
3	Plot 3	100.00	1	100.00
4	Plot 4	100.00	1	100.00
5	Plot 5	100.00	1	100.00
6	Plot 6	100.00	1	100.00
7	Plot 7	100.00	1	100.00
8	Plot 8	100.00	1	100.00
9	Plot 9	100.00	1	100.00
10	Plot 10	100.00	1	100.00
11	Plot 11	100.00	1	100.00
12	Plot 12	100.00	1	100.00
13	Plot 13	100.00	1	100.00
14	Plot 14	100.00	1	100.00
15	Plot 15	100.00	1	100.00
16	Plot 16	100.00	1	100.00
17	Plot 17	100.00	1	100.00
18	Plot 18	100.00	1	100.00
19	Plot 19	100.00	1	100.00
20	Plot 20	100.00	1	100.00
21	Plot 21	100.00	1	100.00
22	Plot 22	100.00	1	100.00
23	Plot 23	100.00	1	100.00
24	Plot 24	100.00	1	100.00
25	Plot 25	100.00	1	100.00
26	Plot 26	100.00	1	100.00
27	Plot 27	100.00	1	100.00
28	Plot 28	100.00	1	100.00
29	Plot 29	100.00	1	100.00
30	Plot 30	100.00	1	100.00
31	Plot 31	100.00	1	100.00
32	Plot 32	100.00	1	100.00
33	Plot 33	100.00	1	100.00
34	Plot 34	100.00	1	100.00
35	Plot 35	100.00	1	100.00
36	Plot 36	100.00	1	100.00
37	Plot 37	100.00	1	100.00
38	Plot 38	100.00	1	100.00
39	Plot 39	100.00	1	100.00
40	Plot 40	100.00	1	100.00
41	Plot 41	100.00	1	100.00
42	Plot 42	100.00	1	100.00
43	Plot 43	100.00	1	100.00
44	Plot 44	100.00	1	100.00
45	Plot 45	100.00	1	100.00
46	Plot 46	100.00	1	100.00
47	Plot 47	100.00	1	100.00
48	Plot 48	100.00	1	100.00
49	Plot 49	100.00	1	100.00
50	Plot 50	100.00	1	100.00
51	Plot 51	100.00	1	100.00
52	Plot 52	100.00	1	100.00
53	Plot 53	100.00	1	100.00
54	Plot 54	100.00	1	100.00
55	Plot 55	100.00	1	100.00
56	Plot 56	100.00	1	100.00
57	Plot 57	100.00	1	100.00
58	Plot 58	100.00	1	100.00
59	Plot 59	100.00	1	100.00
60	Plot 60	100.00	1	100.00
61	Plot 61	100.00	1	100.00
62	Plot 62	100.00	1	100.00
63	Plot 63	100.00	1	100.00
64	Plot 64	100.00	1	100.00
65	Plot 65	100.00	1	100.00
66	Plot 66	100.00	1	100.00
67	Plot 67	100.00	1	100.00
68	Plot 68	100.00	1	100.00
69	Plot 69	100.00	1	100.00
70	Plot 70	100.00	1	100.00
71	Plot 71	100.00	1	100.00
72	Plot 72	100.00	1	100.00
73	Plot 73	100.00	1	100.00
74	Plot 74	100.00	1	100.00
75	Plot 75	100.00	1	100.00
76	Plot 76	100.00	1	100.00
77	Plot 77	100.00	1	100.00
78	Plot 78	100.00	1	100.00
79	Plot 79	100.00	1	100.00
80	Plot 80	100.00	1	100.00
81	Plot 81	100.00	1	100.00
82	Plot 82	100.00	1	100.00
83	Plot 83	100.00	1	100.00
84	Plot 84	100.00	1	100.00
85	Plot 85	100.00	1	100.00
86	Plot 86	100.00	1	100.00
87	Plot 87	100.00	1	100.00
88	Plot 88	100.00	1	100.00
89	Plot 89	100.00	1	100.00
90	Plot 90	100.00	1	100.00
91	Plot 91	100.00	1	100.00
92	Plot 92	100.00	1	100.00
93	Plot 93	100.00	1	100.00
94	Plot 94	100.00	1	100.00
95	Plot 95	100.00	1	100.00
96	Plot 96	100.00	1	100.00
97	Plot 97	100.00	1	100.00
98	Plot 98	100.00	1	100.00
99	Plot 99	100.00	1	100.00
100	Plot 100	100.00	1	100.00

DRAWING SHOWING PROPOSED LAY - OUT PLAN ON KHASARA NO. 142/1, P. H. NO.7, MOUZA DABHA, TAH. & DISTT. NAGPUR, BELONGING TO DEEPAVALI CONSTRUCTION PVT. LTD., NAGPUR.

Area of Statement

- 0 TOTAL LAND AS PER S.I.D. 22044.75 sq
- 0 BUILT UP LAND UNDER LAY OUT 12044.75 sq
- 0 BUILT UP AREA UNDER PLOTS 10273.27 sq
- 0 BUILT UP AREA UNDER OPEN SPACE 1771.50 sq
- 0 BUILT UP AREA UNDER AMENITY SPACE 100.00 sq
- 0 TOTAL BUILT UP AREA UNDER LAY OUT 14019.52 sq

Index

- BOUNDARY SHOWN IN THIS
- OPEN SPACE SHOWN IN THIS
- ARCHIT. SPACE SHOWN IN THIS

Signature of Owner

Architect

PILOT NO. 66, 67, 68 4 69

B. S. Jaiswal
PRINCIPAL
SUMANTAL WASNIK
INSTITUTE OF NURSING
NAGPUR

नागपूर महानगरपालिका, नागपूर

रसीद फेकटा धनादेशाकारिता
(Receipt only for cheque)

वार्ड क्र. 68

2576

चॉर क्र. 1128/6667



6869

Sar. Simantak B. Kashikar

198 पासून 31/5/08 पर्यंतची का रूपणे 35000/- धनादेश क्र. 129034

11/08 रिकेचे नांव H.O.P.C N.P.C

अन्य प्राप्त झाला.

कराची पक्की रसीद देण्यात येईल.

वसुलकर्त्यांनी सही

27/11/08

धनादेश देणारी व्यक्ती कार्यालयातून अथवा संबंधीत कर वसुली कर्मचाऱ्याकडून पक्की रसीद घेऊन घटनावर प्राप्त करेल.
धनादेश अस्तित्वात 1000 रु. देवासाई कराची रकम रोलीने भरून रसीद प्राप्त करता येईल.
मुदतीत धनादेश न घटल्यास पूर्वसुचना न देता कार्यालयातील पक्की रसीद रद्द करण्यात येईल. फिनान्से डिप्युटिसार धनादेशी
कार्यवाहीमा पात्र ठरेल.

Sadhar
PRINCIPAL
SUMANTA WASNIK
INSTITUTE OF NURSING
NAGPUR

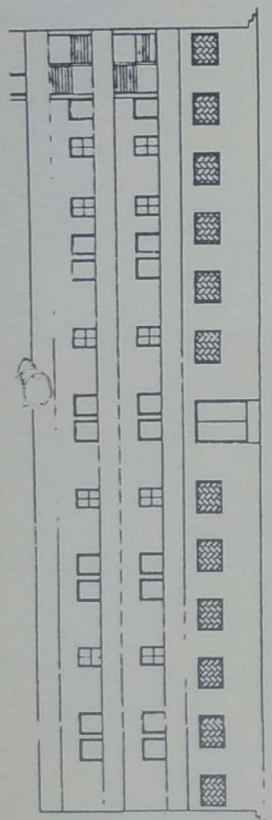

FRONT ELEVATION (1:100)

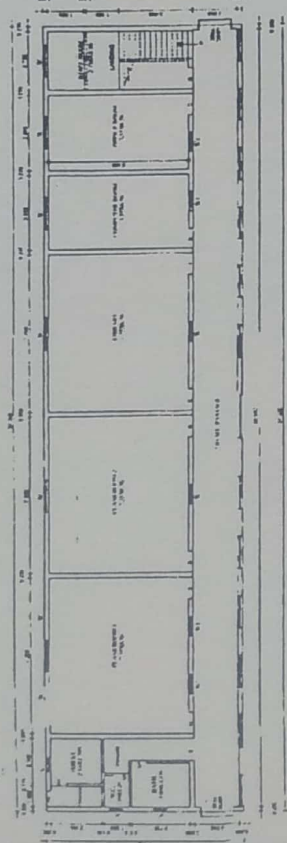

EXISTING GROUND FLOOR PLAN (1:100)

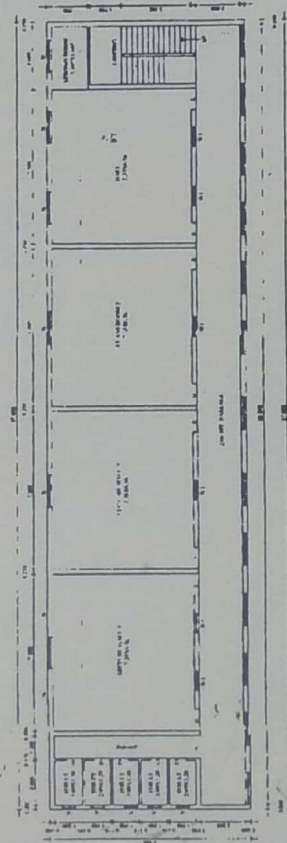

EXISTING 1. FLOOR PLAN (1:100)

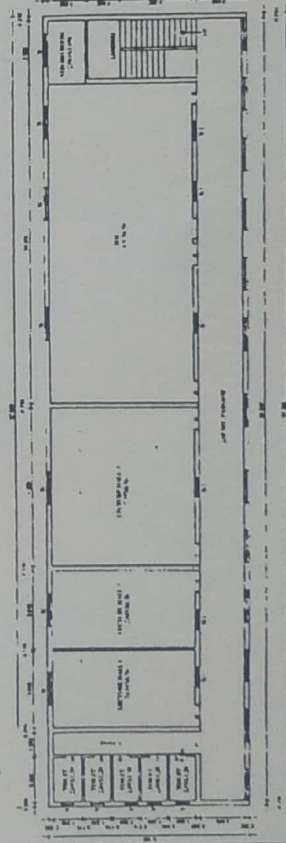

EXISTING SECOND FLOOR PLAN (1:100)

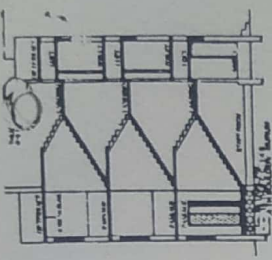

SECTION AT 'AA' (1:100)

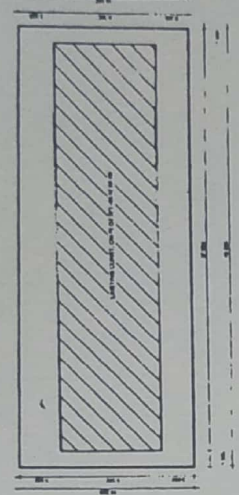

SITE PLAN (1:100)

PLAN SHOWING THE EXISTING BUILDING CONSTRUCTION ON PLOT NO. 88/1/88/101/102/103A, MOZGA, DABHA IN TAPPANOLI CONSTRUCTION PVT. LTD. NAGPUR BELONGING TO DEEPRANU CONSTRUCTION PRIVATE LTD PURCHASED BY SHRI. SURESH PAULSARABHAI VASANKAR.

AREA STATEMENT
 TOTAL PLOT AREA (88 TO 88) = 42,000 (14.20 x 2941.89) = 62,400 Sqm.
 EXISTING BHP AREA OF G.F. = 37,000 (8.28 x 244.18) Sqm.
 EXISTING BHP AREA OF 1.F. = 37,000 (8.28 x 244.18) Sqm.
 EXISTING BHP AREA OF 2.F. = 37,000 (8.28 x 244.18) Sqm.
 TOTAL BHP AREA OF ALL FLOOR = 111,000 (8.28 x 244.18) Sqm.

SCHEDULE OF OPENING
 D 1, 1000 IN 1 W FULLY PANEL DOOR
 D1 8, 1000 IN 1 W FULLY PANEL DOOR
 W 1, 1000 IN 20 1 W FULLY PANEL WINDOW
 W1 8, 1000 IN 20 1 W FULLY PANEL WINDOW
 V 8, 1000 IN 20 1 W VENTILATOR

OWNER'S SIGNATURE ARCHITECT/ENGINEER

MAHARASHTRA UNIVERSITY OF HEALTH SCIENCES, NASHIK
INFRASTRUCTURE DETAILS

Sr. No.	Particulars to be verified	Details on College Website	Adequate/ Inadequate
College			
1	<p>Land details: Total land, owner, unitary or not, NA of all land, 7/12 extracts of all land (Applicable only to Private Colleges).</p> <p>(Verify land documents & Government permissions documents are uploaded on College Website.</p> <p>No Land/ Construction documents shall be submitted to the University.</p> <p>Only deficit information to be pointed out to the University).</p>	Yes/No	
2	<p>Total constructed area of college building</p> <p>(I) Administrative Section: Total Area.....sq.ft (which includes) Principal Room, P.A. Room, Reception cue Visitors lounge, Meeting hall, Account section, Record and Central store etc.</p> <p>(II) Lecture Halls: a) Total No. of Lecture Halls b) IT enabled, Audio / Video teaching Aids c) Total area for lecture Halls</p> <p>(III) Seminar or Conference or Examination Hall: a) Total AreaSq.ft. b) Total Seating Capacity c) Audio / Video System and Other Facilities</p> <p>(IV) Central Library: a) Total Area : sq.ft. Total No. of Books Distribution of books Capacity of Reading Hall :- for Students for Teachers No. of Scientific Journals No. of News Papers Photo Copier Machine Drinking water & Washrooms. b) Digital Library : No. of Computers Internet Facility</p> <p>(V) Teaching Departments: There shall be Five Teaching Departments as per MSR No. of departments Departmental Area, No. of Books/ Charts / Models / Spacimens (dry and wet) / Museum in each department information to be uploaded on college website.</p> <p>(VI) Laboratories : Laboratories : As per MSR (..... Sq.ft.) Nursing Foundation and Medical Surgical Nursing Lab (1500 Sq.ft.), CHN (900 Sq.ft.), Nutrition (900Sq.ft.), OBG and Paediatric (900Sq.ft.), Pre-Clinical Science (900Sq.ft.), Advanced Nursing Skill Lab (900Sq.ft.), Computer Lab (1500Sq.ft.), with 10 computer as per Intake capacity, AV Aids (600Sq.ft.), well Equipped Lab must have Mannequins, Articles & Beds as per MSR & INC Norms</p> <p>(VII) Auditorium:- (As per MSR) Auditorium should be spacious enough to accommodate at least double the sanctioned/actual strength of students, so that it can be utilized for hosting functions of the college, educational conferences/ workshops, examinations etc. It should have proper stage with green room facilities. It should be well - ventilated and have proper lighting system. There should be arrangements for the use of all kinds of basic and advanced audio-visual aids.</p> <p style="text-align: center;">OR</p> <p>Multipurpose Hall:- College of Nursina should have multipurpose hall if there is no auditorium</p>	Yes/No	
		Yes/No	
		Yes/No	
		Yes/No	
		Yes/No	
		Yes/No	
		Yes/No	
		Yes/No	
		Yes/No	
		Yes/No	

	(VIII) Canteen and Kitchen Facility: [Note: Verify Canteen Facility & Hygiene is monitored as per MUHS Circular No. 18/2019 dated 19/03/2019.]	Yes/No	
	(IX) Common Rooms: Separate common rooms for boys and girls with adequate space and sitting arrangement shall be available.	Yes/No	
3	University Examination Infrastructure: Strong Room for examination a) (Area- 300 sq.ft, b) Shelf, c) Steel cupboard - 1, d) CCTV, Photocopier Machine, Examination hall with benches, Parking Facility for University vehicle, Guest house facility	-	
4	Other facilities: Hospital Waste Management, Medical Education Unit, Intercom Network, Playground, P.T Teacher or Instructor, Cafeteria, Facility for indoor games, Gymnasium / Gymkhana Facility, Is there any LMS (learning management system software) available	Yes/No	
5	Hostel facility: Boys (UG & PG), Girls (UG & PG), Interns, Residents, Warden/ Rector, Hygiene, Vending Machine etc.	Yes/No	
Hospital			
6	Hospital Details	Details on College Website	Adequate/ Inadequate
	Name of the Hospital :	Yes/No	
	Address:		
	Telephone No. :		
	Bed Strength :		
	Distance of Hospital from the College to which it is attached (in kms)	-	
	Number of beds registered as per BNH Act	Yes/No	
7	I. Total constructed area of Hospital Building as per MSR (.....Sq.mtr. / Sq.ft.)	Yes/No	
	Whether the Hospital is Owned by the College / Management or Rented ?	Yes/No	
	II. Hospital Administration Block as per MSR (Superintendent room, Deputy Superintendent room, Medical officers' room, Matron room, Assistant Matron room, Reception and Registration, etc.)	Yes/No	
	III. Out-Patient Departments (OPD) as per MSR Total Area of OPD Complex ...Sq.ft. No. of OPD's	Yes/No	
	Facilities shall be as per MSR & all details shall be on college website.		
	IV. In Patient Departments (IPD) as per MSR Total Area of IPD Complex ...Sq.ft. No. of IPD Departments..... Bed Distribution.....	Yes/No	
	Facilities shall be as per MSR & all details shall be on college website.		
	V. Operation Theatres Block as per MSR Total Area of OT Block ...sq.ft. No.of OTs available	Yes/No	
	Facilities shall be as per MSR & all details shall be on college website.		
	VI. Casualty Facilities State Government Permission Letter	Yes/No	
	VII. Central Clinical Laboratory: Well-equipped with separate sections for Pathology, Biochemistry and Micro-biology. Attached toilet shall be there for collection of urine samples. Other diagnostic tools for ECG or TMT etc. shall be provided.	Yes/No	
	VIII. Radiology or Sonography Section: Radiologist chamber, X-ray room, Dark room, film drying room, store room, patients waiting and dressing room, reception or registration or report room.	Yes/No	
	IX. Labour Room :	Yes/No	

Dean/ Principal Stamp & Signature

**SUMANTAI WASNIK INSTITUTE OF NURSING,
NAGPUR**



**MATERNAL AND CHILD HEALTH
NURSING LABORATORY**

LIST OF ARTICLES

SUMANTAI WASNIK INSTITUTE OF NURSING, NAGPUR

MATERNAL AND CHILD HEALTH NURSING LABORATORY

LIST OF ARTICLES

S. N.	NAME OF THE ARTICLES	QUANTITY
CLOTH ITEMS		
1	Gauze bandage	3 pack
2	Cotton bundle	1
3	Cloth Bandage	2 pack
4	Cloth face mask	10
5	Caps	10
6	OT Gown	2 pair
7		
8	Pillow cover	2
9	Pillow (small)	2
	(medium)	2
10	White Bedsheet	2
11	Green bedsheet	2
12	Whole sheet	2
13	Baby cloth	4 pairs
14	Baby wrapping towel	1
15	Small towel	
16	Napkin (small)	1
17	Curtain stand	1
RUBBER ITEMS		
18	Hot water bag	1
19		
20	Icebag plain	1
21	Flamingo Cool pack	1
22	Mackintosh Sheet	1 Role

23	Breast Reliver Pump	1
OBGY INSTRUMENTS		
24	Towel clip	4
25	Vaginal Speculum	1
26	Cusco's vaginal speculum	1
27	Sponge holding forceps	2
28	Doyens Retractor	1
29	Allis tissue forceps	2
30	Curved Artery Forceps	4
31	Straight Artery Forceps	3
32	Cheatle forceps	2
33	B.P. Handle	2
34	Surgical Blade	2
35	Straight Scissors	1
36	Curved Scissors	2
37	Dissecting forceps (tooth)	2
38	Dissecting forceps (Plain)	2
39	Straight retractor	1
40	Episiotomy Scissor	2
41	Fetoscope	2
42	Cord clamp	7
43	Ovum Forceps	1
44	Hagar's dilators	8
45	Uterine retractor	
46	Uterine curreter	2
47	Infanto-meter	1
48	Vulsellum	1
49	Tooth Vulsellum	1
50	Needle Holder	2
51	Wrigley's forceps	1
52	Kielland's Forceps	1
53	Mucous extractor	1

54	Suction catheter	4
55	Mayo Scissor 6"	1
56	Tuning fork	2
57	Needle holder	2
58	Langenbeck Retractor	2
59	Hammer	1
60	Metal suction	1
61	Dummy with fetus	1
62	Placenta with fetus	1
63	CPR Manikin (Adult)	1
64	Test tubes	10
65	Stature meter	2
66	BP.Apparatus	2
67	Instant acucheck	1
68	Stethoscope	3
69	Spring balance	1
70	Glucometer	1
71	LED Torch	
72	Torch Polestar big	
Antiseptic lotions		
73	Benedict solution	1
74	Hixadine Solution 500ml (povidone iodine solution)	2
75	Hricks Hixlon 1 lit	1
76	Sterillium 500 ml	1
77	Spirit 400 ml	2
78	Savlon	2

Disposable items		
79	Blood Transfusion Set	1
80	Insulin syringe	2
81	Syringes (2 ml)	2
	(5 ml)	4
	(10 ml)	2
82	E.T. Tube No-2 plain	1
83	E.T. Tube 2.5	1
84	ET. Tube No. 3 plain	1
85	ET Tube – 3.5. plain	1
86	E.T Tube – 4	1
87	Tracheostomy Tube no-4	1
88	Tracheostomy Tube no-5	1
89	Foleys catheter No-10	10
90	Foleys Catheter No-8	1
91	Disposable Gown	2
92	Disposable Apron	2 packet
93	Disposable mask	2 packet
94	Disposable caps	2 packet
95	Oxygen set	1
96	Oropharyngeal tube	2
97	Vaso fix (20G)	1
98	Mucus Extractor	1
99	Pregnancy kit	1
100	Cotton Buds	1 packet
101	Micropore (adhesive tape)	2
102	Enema set	1
103	Diaper (adult)	1 packet
104	Diaper (baby)	1 packet
105	Enema set	1
106	oxygen set (child) – Nasal canula	
107	Insulin Syringe	

Child health nursing instruments		
108	Nebulizer NEB-702	1
109	Child Nursing training Manikin	1
110	Fetal skull	2
111	Female pelvis	2
112	Advanced CPR Training (Infant)	1
113	Infantometer	1
114	Laryngoscope set	2
115	Toys	10
116	Soft toys (doll)	5
117	Ambubag silicon neonate	1
118	Ambubag silicon Child (Green)	1
119	BP Apparatus	2
120	Hicks Rectal thermometer	1
121	Feeding Bottle	1
122	stethoscope	1
Medicines		
123	Tab Folic acid tablets 5 mg	2 packet
124	Tab Calcium	1 packet
125	MALA-D	1 packet
126	Oxytocin inj. 0.5 ml	2 amp
127	Phenytoin sodium inj. 2 ml	1
128	Methergin inj. 1 ml	2
129	Lignocaine gel	1
130	Diclofenac inj. 3 ml	2
131	Metronidazole 200 mg	1
132	Dextrose inj. 2 ml	1
134	Potassium chloride inj. 10 ml	1
135	Sodium Bicarbonate inj. 25 ml	1
136	ORS packet	5 packets

137	RL 500 ml	1
138	DNS 500 ml	1
139	Dextrose 5D 500 ml	1
	Copper-T	3
Plastic items		
140	Plastic tray (small)	5
141	Plastic tray (medium)	6
142	Plastic tray (big)	6
143	Feeding spoon (plastic)	3
144	Measurement Tape	2
145	Plastic Bowel	3
146	Plastic Mug	1
147	Plastic cup	1
148	Plastic Kidney Tray (Big)	2
	(Small)	2
149	Ounce glass	1
150	Tub (medium)	1
151	Baby (old)	2
	(new)	2
152	Enema set	1
153	Baby coomb	1
154	Soap dish	1
155	Himalaya baby powder	1 bottle
156	Powder box with sponge	1
157	Steam inhaler	2
Steel items		
158	Feeding spoon (steel)	1
159	IV stand	2
160	Steel tray with lid (Small)	2
	(medium)	1
	(big)	1
161	Steel kidney tray	3
162	Feeding spoon	4

163	Steel Bowl	2
Others		
164	Spirit lamp	1
165	Test Tube holder	2
166	Iron small Bed	1
167	Wooden small Bed	1
168	White board duster	2
169	Posters	30

R. Tadkar

PRINCIPAL
SUMANTA WASNIK
INSTITUTE OF NURSING
NAGPUR

SUMANTAI WASNIK INSTITUTE OF NURSING,
NAGPUR



PRE – CLINICAL SCIENCE LABORATORY
LIST OF ARTICLES

SUMANTAI WASNIK INSTITUTE OF NURSING,
NAGPUR

PRE - CLINICAL SCIENCE LABORATORY

LIST OF ARTICLES

SR.NO.	NAME OF THE ARTICLE	QUANTITY
BONE		
1	SKELETON	1
2	RIB BONE	1 SET
3	PELVIC BONE	1
4	VERTEBRA BONE	1 SET
5	HUMAN TOLSCO (FAMALE)	1
MODEL		
6	BRAIN MODEL	1
7	PAEDIATRIC MODEL	1
8	HUMAN LING	1
9	LIVER	1
10	TRACHEA	1
11	MALE REPRODUCTIVE ORGAN	1
12	HUMAN EAR	1

13	FEMAL REPRODUCTIVE ORGAN	1
14	HUMAN HEAD (SKULL)	1
15	HUMAN TONGUE WITH TEETH	1
16	HUMAN KIDNEY	1
17	HUMAN SKIN	1
18	HUMAN DIAGESTIVE SYSTEM	1
19	BLOOD CIRCULATION	1
20	HUMAN CICULATION	1
CHART		
21	HUMAN IMMUNE SYSTEM	1
22	HUMAN SKIN	1
23	HUMAN BLOOD CIRCULATION	1
24	AUTONOMIC NERVOUS SYSTEM	1
25	SENSORY ORGAN	1
26	HUMAN BRAIN	1
27	HUMAN HEART	1
28	HUMAN BLOOD	1
29	HUMAN EYE	1
30	HUMAN KIDNEY	1
31	HUMAN SKELETON -I	1
32	BONE AND CARTILAGE	1

33	HUMAN JOINT	1
34	MUSCULAR SYSTEM	
35	HUMAN REPRODUCTIVE SYSTEM (MALE)	1
36	HUMAN EXCRETORY SYSTEM	1
37	HUMAN RESPIRATORY SYSTEM	1
38	HUMAN MENSTRUAL CYCLE	1
39	ENDOCRINE SYSTEM	1
40	HUMAN SKELETON - III	1

R. Jadhav

PRINCIPAL
SUMANTA WASNIK
INSTITUTE OF NURSING
NAGPUR



SUMANTAI WASNIK INSTITUTE OF NURSING,
NAGPUR



COMPUTER LABORATORY

LIST OF ARTICLES

**SUMANTAI WASNIK INSTITUTE OF NURSING,
NAGPUR**

COMPUTER LABORATORY

LIST OF ARTICLES

S.NO.	NAME OF THE ARTICLES	QUANTITY
1)	Monitor	14
2)	Mouse	14
3)	Keyboard	14
4)	CPU	14
5)	Table	03
6)	Chair	15
7)	Scanner	03
8)	Printer	03
9)	Speaker	-



P. Jadhav

PRINCIPAL

PRINCIPAL
SUMANTAI WASNIK
INSTITUTE OF NURSING
NAGPUR

SUMANTAI WASNIK INSTITUTE OF NURSING,
NAGPUR



AUDIO VISUAL AIDS LABORATORY

LIST OF ARTICLES

**SUMANTAI WASNIK INSTITUTE OF NURSING,
NAGPUR**

AUDIO VISUAL AIDS LABORATORY

LIST OF ARTICLES

S.NO.	NAME OF ARTICLES	QUANTITY
1.	Over-Head-Projector	01
2.	Lcd Projector	02
3.	Laptop	03
4.	T.V	01
5.	Notice Board	14
6.	White Board	09
7.	C.D Player	01
8.	Mike	02
9.	Speaker	02
10.	Collar Mike	01
11.	Podium	01
12.	Mini Laptop	01



R. Sadhan
PRINCIPAL
PRINCIPAL
SUMANTAI WASNIK
INSTITUTE OF NURSING
NAGPUR

SUMANTAI WASNIK INSTITUTE OF NURSING,
NAGPUR



COMMUNITY HEALTH NURSING
LIST OF ARTICLES

SUMANTAI WASNIK INSTITUTE OF NURSING NAGPUR

COMMUNITY HEALTH NURSING

ARTICLES LIST

2022-23

S.NO	CONTENT	QUANTITY	REMARK
1	COMMUNITY BAG	10	
2	STETHOSCOPE	10	
3	THERMOMETER	12	
4	STATURE METER	01	
5	INFANTO METER	01	
6	SYRING 2ML	49	
7	SYRING 5ML	29	
8	SYRING 10ML	20	
9	BOWL (STEEL)	21	
10	DROPER	12	
11	SOAP DISH	11	
12	SOAP(HAND WASH)	01	
13	INFANT WEIGHT MACHINE	12	
14	ADULT WEIGHT MACHINE	01	
15	TORCH	10	
16	MEASURING TAP	10	
17	SPIRIT LAMP	13	
18	TEST TUBE	18	
19	TOOTH FORCEPS	11	
20	NON-TOOTH FORCEPS	12	
21	ARTERY FORCEPS	12	
22	CURVED ARTERY FORCEPS	03	
23	SUTURE CUTTER	11	
24	DRESSING SCISSORS	05	
25	TEST TUBE HOLDER	13	
26	NAPKIN (CLOTH)	11	
27	CLOTH FACE MASK	05	
28	SAMPLE CONTAINER	21	
29	COTTON ROLL BANDAGE	02	
30	FETOSCOPE	11	
31	SURGICAL GLOVES	11	
32	MEDICAL GLOVES	1 PACK	
33	STEEL KIDNEY TRAY	12	
34	PLASTIC KIDNEY TRAY	04	
35	FIRST AID BOX	01	
36	NAIL BRUSH	11	
37	NAIL CUTTER	02	
38	DISPOSABLE APRON	11	
39	CHARTS	19	
40	MACKINTOSH SHEET	2 METER	

41	GREEN SHEET CLOTH	5 METER	
42	GAUZE SWAB	30	
43	GAUZE CLOTH	01	
44	SLIDE BOX	01 PACK	
45	MODELS- SANITARY WELL	01	
46	DAY CARRIER VACCINE	01	
47	EVIN MACHINE	02	
48	SMALL AND LARGE FAMILY	01	
49	IMMUNIZATION SCHEDULE	02	
50	PRIMARY HEALTH CENTER	01	
51	PLAY THERAPY	01	
52	WATER PURIFICATION	01	
53	MALARIA CYCLE	01	
54	DOTS THERAPY	01	
55	CUP BOARD	01	
56	WHITE BOARD	01	
57	TABLE	04	
58	FAN	01	
59	RACK	01	

HOD

R. B. Patil
PRINCIPAL

PRINCIPAL
SUMANTA WASNIK
INSTITUTE OF NURSING
NAGPUR

**SUMANTAI WASNIK INSTITUTE OF NURSING,
NAGPUR**



NUTRITION LABORATORY

LIST OF ARTICLES

SUMANTAI WASNIK INSTITUTE OF NURSING

NUTRITION LAB EQUIPMENT LIST

SR. NO.	NAME OF EQUIPMENT	AVAILABLE QUANTITY
1.	Oval Plates	1
2.	Plastic Bowl (Big)	4
3.	Plastic bowl (Medium)	2
4.	Plastic Bowl (Small)	2
5.	Tray	8
6.	Big Plates	10
7.	Small plates (steel)	12
8.	Plastic bowl (big)with lid	4
9.	Plastic bowl (small)without lid	6
10.	Big Spoons	6
11.	Soup Spoons	8
12.	Glass (steel)	4
13.	Glass Bowls (Big)	2
14.	Glass bowls (Medium)	1
15.	Glass bowls (Small)	2
16.	Spoon set with stand	1
17.	Small plates(fiber)	10
18.	Forks	13
19.	Spoons big	12
20.	Spoons Medium	24
21.	Spoons small	12
22.	Rice Spoons	6
23.	Pakkads	2
24.	Lemon squeezers	2
25.	Pealers	5
26.	Nonstick pans	3
27.	Toaster	1
28.	Sauce pans with lid	1
29.	Pressure cooker	3
30.	Vati	21
31.	Glasses (glass)	11
32.	Measuring cups	6

33.	Tea Strainers	5
34.	Tongs (pakkad)	3
35.	Tea vessels aluminium (small)with lid	1
36.	Egg beater	1
37.	Steel vessels	1
38.	Steel tea vessels (big) without handles	1
39.	Steel tea vessels (small) without handles	2
40.	Chapati maker	2
41.	Chapati maker sticks	4
42.	Strainers	2
43.	Lighter	2
44.	Mixer jar (small)	2
45.	Mixer jar (big)	1
46.	Induction stove	1
47.	Mixer	1
48.	Chopping boards (big)	1
49.	Chopping boards (small)	1
50.	Containers (big)	2
51.	Containers (small)	5
52.	Wooden spatula	3
53.	Wooden spoons	4
54.	Knife set	8
55.	Thermos (big)	2
56.	Thermos (small)	1
57.	Gas cylinder (small)	1
58.	Roti tava	2
59.	Electric roti maker	1
60.	Matchbox	1
61.	Steel bowl	21
62.	Steel glasses	4
63.	Copper bottom vessels with lid (medium)	1
64.	Copper bottom vessels with lid (small)	1
65.	Copper bottom vessels with lid (big)	1
66.	Dosa pan	1
67.	Jug (steel)	3
68.	Bone China soup bowl (small)	6
69.	Bone China soup bowl (medium)	2
70.	Bone China milk pot with lid	2
71.	Cups	35
72.	Saucers	11
73.	Plastic containers (big)	2
74.	Plastic containers (medium)	3
75.	Fiber quarter plates	10
76.	Idli steamer	2
77.	Fiber bowl (big)	4

78.	Refrigerator	3
79.	Microwave	1
80.	Table mat with napkins	2
81.	Chairs	11
82.	Table	1
83.	Charts	11
84.	Table clothes	4
85.	Non-stick kadai with lid	1
86.	Oil can	1
87.	Rack	2
88.	Cupboard	2
89.	Dustbin	1
90.	Drum	1
91.	Sandwich maker	1
92.	Fiber bowl (medium)	2
93.	Fiber bowl (small)	6
94.	Kadai	1
95.	Steel vessel with copper base	1
96.	Plastic mug	1
97.	Steel water pot (gundi)	1
98.	Steel water pot (gadwa)	1
99.	Gas stove	5
100.	Flour strainer (big)	2
101.	Steel lid (big)	2
102.		

Date: 17/5/22

Place: NAGPUR.

[Handwritten Signature]

PRINCIPAL

PRINCIPAL
SUMANTA WASNIK
INSTITUTE OF NURSING
NAGPUR